

PATIENT PRESENTING CLINICAL SIGNS

Doudou Coi History: Lethargy, weight loss, hyporexia.

SPECIES Physical Examination: N/A.

Feline Urinalysis: N/A.

CBC: N/A.

BREED Serum Biochemistry: N/A.

DSH Radiographic Findings: Gastric material, ill-defined soft tissue opacity mid-abdomen.

SEX ULTRASONOGRAPHIC EXAMINATION OF THE ABDOMEN

MN **Urinary System**

AGE Full urinary bladder with a normal thickness and appearance of the wall. Normal anechoic urine with no sediment or uroliths evident.

10 months Normal trigone area, proximal urethra, and iliac blood vessels.

WEIGHT Normal iliac lymph nodes. Ureters not visualized.

6.5 # Normal renal size (left 4.1 cm, right 4.3 cm), echogenic appearance, cortico-medullary differentiation, blood flow, pelvis, and capsule.

INTERPRETED BY **Reproductive System**

Remo Lobetti, BVSc,
MMedVet (Med), PhD, Dipl.
ECVIM

N/A.

Adrenal Glands

IMAGING PERFORMED BY Normal shape, echogenic appearance, position, and size. Left 0.74 x 0.35 cm, right 0.97 x 0.28 cm.

Denise Bruno LVT, RDMS

HOSPITAL NAME **Spleen**

Fairview Animal Clinic Enlarged with a diffuse hyperechogenic appearance. Smooth homogenous parenchyma, regular curvilinear capsule, and normal vasculature. No evidence of inflammatory, neoplastic, infarction, or infiltrative changes noted.

REFERRING VET

Dr Mosaad **Liver**

INVOICE Normal size, echogenic appearance, portal markings, and regular curvilinear capsule. No nodules or masses evident. Small gall bladder containing normal anechoic bile. Normal thickness and appearance of the gall bladder wall. Normal bile duct.

303716

DATE **Gastrointestinal**
Normal appearance of the stomach, duodenum, small intestine, ileo-cecal junction, and colon with no loss of layering, normal wall thickness and peristalsis, and no distension of the lumen.

12/29/22

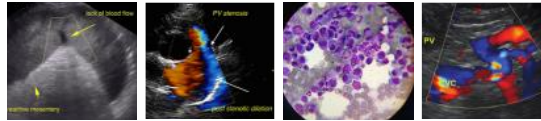

PATIENT *Pancreas*

Doudou Coi Normal size and echogenic appearance. Regular capsule. Normal echogenic appearance of the mesentery and fat surrounding the pancreas.

SPECIES *Free Abdomen*

Feline Marked mesenteric lymphadenomegaly (1.9 x 4.9 cm) with an irregular shape and hypoechogenic appearance.

BREED Small amount of acellular ascites.

DSH

ULTRASONOGRAPHIC FINDINGS

SEX Primary findings:

- Splenomegaly.
- Mesenteric lymph adenomegaly.
- Ascites.

AGE

10 months

Secondary findings:

WEIGHT

6.5 #

- None.

INTERPRETED BY INTERPRETATION OF THE FINDINGS & FURTHER RECOMMENDATIONS

Remo Lobetti, BVSc,
MMedVet (Med), PhD, Dipl.
ECVIM

With the appearance of the spleen and lymph nodes the most diagnosis would be neoplasia (lymphoma, mast cell tumor) with granulomatous disease, a differential diagnosis.

The ascites can be ascribed to the lymphadenomegaly.

IMAGING PERFORMED BY

Denise Bruno LVT, RDMS

Further assessment/therapy needs to be based on the pending cytology results.

HOSPITAL NAME

Fairview Animal Clinic

REFERRING VET

Dr Mosaad

INVOICE

303716

DATE

12/29/22

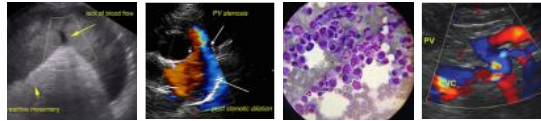

PATIENT IMAGES

Doudou Coi **Spleen**

SPECIES

Feline

BREED

DSH

SEX

MN

AGE

10 months

WEIGHT

6.5 #

INTERPRETED BY

Remo Lobetti, BVSc,
MMedVet (Med), PhD, Dipl.
ECVIM

IMAGING PERFORMED BY

Denise Bruno LVT, RDMS

HOSPITAL NAME

Fairview Animal Clinic

REFERRING VET

Dr Mosaad

INVOICE

303716

DATE

12/29/22



Lymph nodes

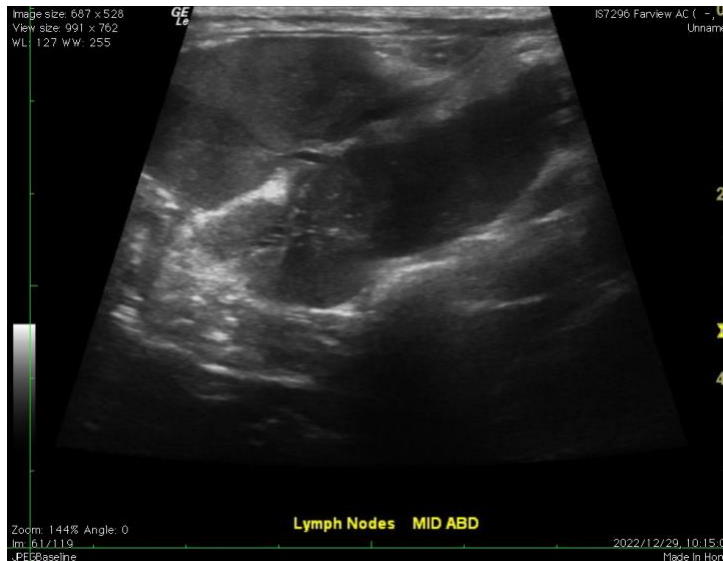

The information and recommendations provided are based on the images presented by the referring veterinarian. No evaluation can be communicated regarding pathology that was not visible in the image/video clips provided.

Thank you for this referral. If the clinical or image interpretation does not parallel your findings or if I can be of any further assistance, please contact me.

Remo Lobetti, BVSc, MMedVet (Med), PhD, Dipl. ECVIM (Internal Medicine)
rlobetti@mweb.co.za